# What is Digital Literacy?

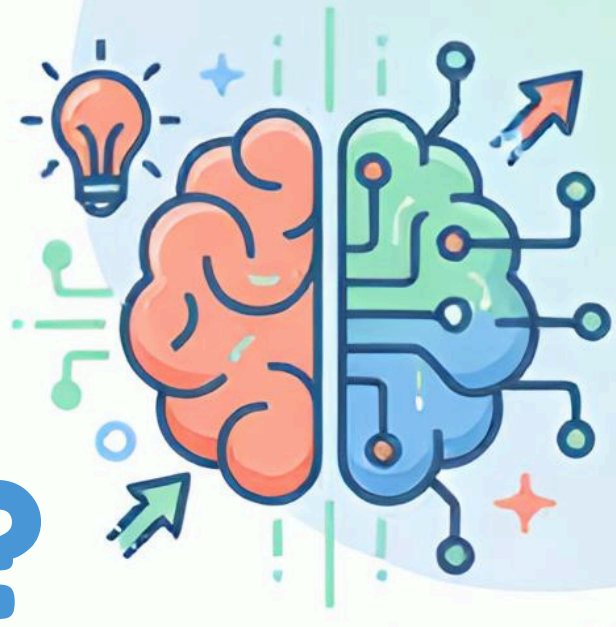

Digital literacy means knowing how to find, evaluate, create, and communicate information safely using technology.

## Useful Digital Tools for Students

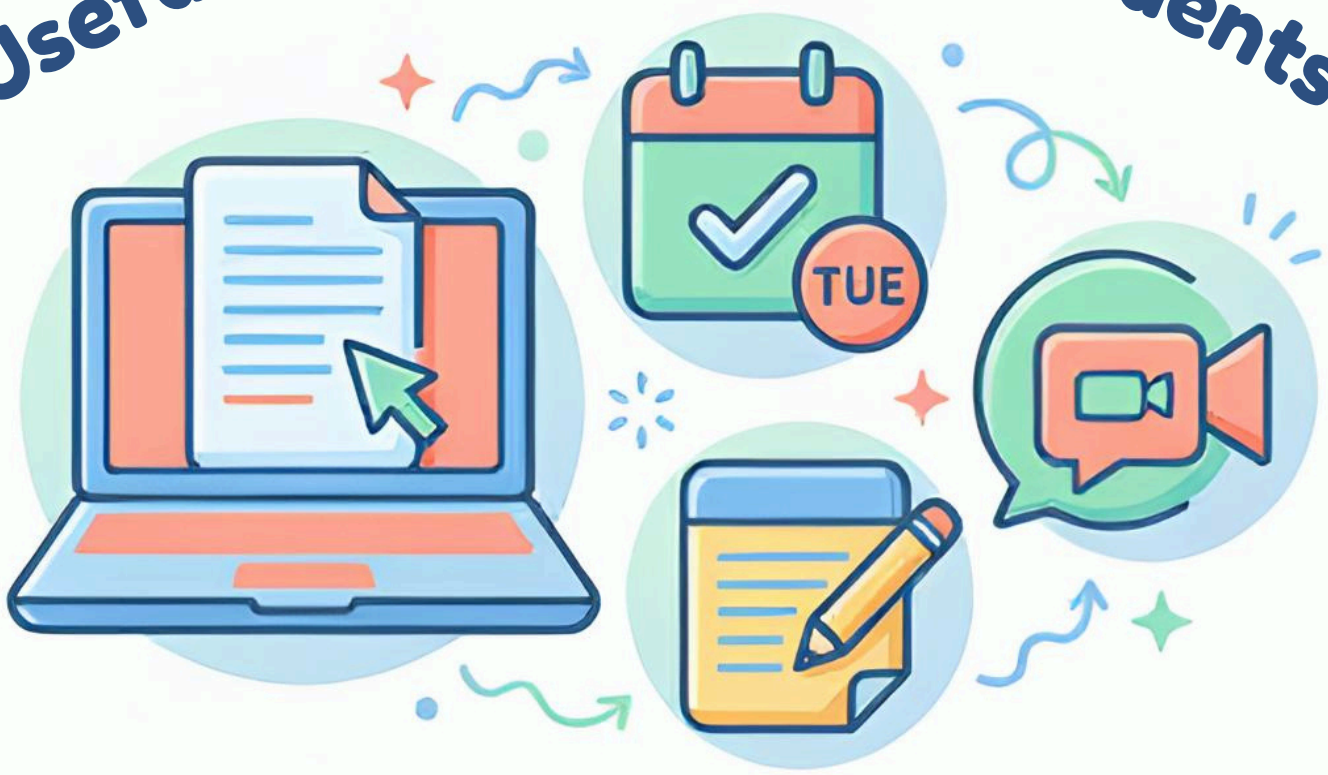


## Safe Internet Practices

ors, scheduling apps, collaborative platforms, and educa

- Use strong passwords
- think before sharing,
- beware of scams